GABRIELLE WRIGHT - NON-UNION

photos

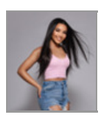

Résumé

Print Résumé

Represented by:

Central Florida Talent (FL)
(407) 370-2790

Dance

Jay Wheeler & Chencho "Cinco Estrellas"	Lead Dancer	Dir. Jessy Terrero
Justin Timberlake “No Angels”	Dancer	Dir. Michael Kahn
Lonnie “One Night Stand”	Lead	Dir. Nayip Ramos
Vibra Urbana: Cyn Santana	Choreographer/Dancer	Gabrielle Wright
Vibra Urbana: Etervidos	Dancer	Wilfredo Amas
LOL Surprise Dolls “Get Up & Dance”	Lead	Nayip Ramos
Sergio Jr. concert	Dancer	Wilfredo Amas
Hasta Abajo Festival: Darrel	Dancer	Wilfredo Amas
Guaya Guaya Festival: El Micha	Dancer	Wilfredo Amas
Asher Angel “No Pressure”	Lead	Nayip Ramos

Modeling

Print & Video	Lead Model	Fitted Studios
Print	Lead Model	Disney
Rauw Alejandro and Anitta Music Video	Lead Model	LeProductions
New York Fashion Week (8 seasons)	Runway Model, Nike, Haddad Brands	Haddad Brand
New York Fashion Week (8 seasons)	Runway Model, Jordan Brand	Haddad Brand
Los Angeles Fashion Week	Runway Model, Jordan Brand	Haddad Brand

Acting

Seaworld National Commercial	Girlfriend	2025
Perkin's Commercial	Girl	2025
Girl Talk	Short, "Sydney"	Dir. London Vidaurri, 2024
Before I Wilt	Short, “Before I Wilt”	Dir. Harlie Katz, 2024
Ghosted	Feature Film, “Lauren”	Dir. David Bermudez, 2023
Lands End	Feature Film, “Liliana”	Dir. Alan Kim, 2023
Jackpot	Short, “Penny”	Dir. Jonathan St. Aimee, 2023
Palmer	Feature film, “Featured Extra”	Dir. Fisher Stevens
High School Musical, The Musical: The Series	"Featured Extra"	Dir. Brent Geisler; June 2019
David Makes Man (series)	"Featured Extra"	OWN Network; 2019
Think Like a Dog (feature film)	"Student"	Dir. Jil Gunger
Andi Mack	"Featured Extra"	Disney; Dir. Brent Geisler

Theater

Our Town	"Girl in Audience"	Dir. Hillary Brock
Hair	Assistant Stage Manager	Dir. Hillary Brock
Perfect Musical	"Perfect Trudy Lead" New York City	Dir. Kristen Ceaser
James and the Giant Peach	"Spiker"	Dir. Elizabeth Cortelyou

Training

Acting:	Lori Lively, acting lessons	New York Film Academy
Thespians	Regional Superior Award	state superior award
Dance/Choreography:	8 years	
Disney Dreamer’s Academy	Selected as 1 of 100 Dreamers	
Piano:	5 years	
Vocal:	Alto, 3 years	
Miss Universal Teen USA	2022	

Film/Video Production

"Purge" Halloween Concept video	"Director" & "Dancer"
New York Film Academy Film Summer program	"Director"

Physical Characteristics / Measurements

Height: 5'6" Weight: 128 lbs

Choreography, Film Production, Pageantry, Wakeboarding, Boxing, Cheerleading, Fishing, Golf, Hula Hoop, Jump Rope, Kick Boxing, Kickboxing, Martial Arts, Racquetball, Roller Skating, Running - General, Shooting - Revolver/Automatic, Snow Skiing - General, Snowmobile, Swimming - ability - general, Swimming - backstroke, Swimming - freestyle, Tennis, Track & Field, Trampoline, Water Skiing, Weight Lifting, Yoga, Dance Ballet, Dance Cha Cha, Dance Hip Hop, Dance Jazz, Dance Line/Country, Dance Modern, Dance Salsa, Dance Samba, Dance Tap, Dancer, Host, Improvisation, Licensed Driver, Modeling, Piano, Singer, Vocal Range: Alto, Vocal Range: Mezzo Soprano, Voiceover, American - New York Accent, American - Standard/General Accent, Australian Accent, British - BBC English Accent, Puerto Rican Accent, Spanish Accent, Fluent Spanish