Cynaia Elise

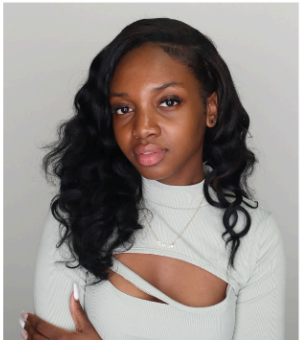

CYNAIAELISE13@GMAIL.COM
(813) 847-7432
ATLANTA, GA

HEIGHT: 5'3" WEIGHT: 112 lbs HAIR: Dark Brown EYES: Dark Brown

TRAINING

Scene study	University of Central Florida	Orlando, FL

TELEVISION

The Decision	Erica	Kevin Gardner JR.
All In One	Mia	Nathaniel Andrews

SKILLS

BATON TWIRLING, CHEERLEADING, SWIMMING , YOGA, DANCE HIP HOP, IMPROVISATION, STUNTS